



*Lamoille Family
Center*

Encouraging, Educating and Celebrating Families

2020
VIRTUAL
ANNUAL
MEETING



AGENDA

AUGUST 26, 2020
5:00 PM VIA ZOOM

Welcome and Opening Remarks

Marilyn May, Chair, LFC Board of Directors

2020 Outstanding Supporter of the Year

Julia Skonicki, Development Director

Presented to Marc and Kim, NY-VT residents

Scott Johnson Leadership Award

Floyd Nease, Executive Director, and Scott Johnson and Dave Connor,
former EDs

Presented to Wendy Chauvin, Office Manager

Introduction of Keynote Speaker

Jackie Stanton, Parent Educator and Hometown Playgroups Coordinator

Keynote Address: What Have You Got To Lose?

Saudia LaMont, Mentor, Community Advocate, Activist, Trainer, and Author

Closing Remarks

Floyd Nease, LFC Executive Director

Optional extended discussion





Lamoille Family
Center

Encouraging, Educating and Celebrating Families

2020

VIRTUAL

ANNUAL
MEETING

CONGRATULATIONS

**TO WENDY CHAUVIN, OFFICE MANAGER,
RECIPIENT OF
2020
SCOTT JOHNSON LEADERSHIP AWARD**



For many years, Wendy has led groups of volunteers through the creation, organization and implementation of many community service programs including the Holiday Project, 4th of July parade book giveaway and Royal Tea Party, supporting thousands of children and families in Lamoille Valley.

MANY THANKS

**TO MARC AND KIM, NY-VT RESIDENTS
2020
SUPPORTERS OF THE YEAR**

Marc and Kim are a New York-based family who have been second-home owners in Vermont since 2003. We are grateful for their support of LFC over the years and for going above and beyond to ensure LFC's sustainability during the pandemic.

KEYNOTE ADDRESS: SAUDIA LAMONT

ENTREPRENEUR; LEADER; VISIONARY

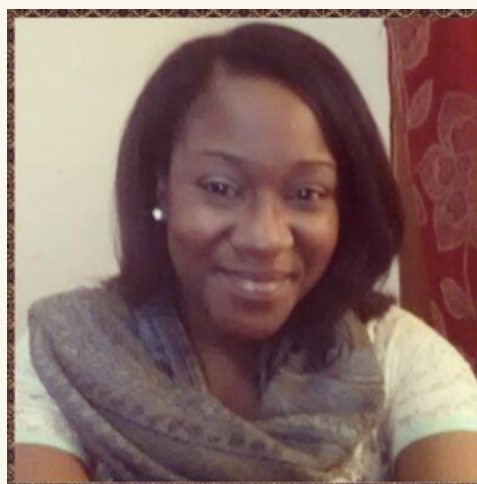

Born and raised in Bronx, New York, Saudia moved to Morrisville, VT in 1995. Saudia enjoys networking with community partners, identifying resources, and reinforcing connections to help create a stronger sense of community. She is the creator of her own youth program for young women. Saudia's commitment to personal and professional excellence is reflected in the way she leads with love, always learning and growing along the way.

"My personal mission in life is to help, uplift, support and inspire anyone I may encounter (who is open to receiving) beginning with myself and my children. I want my life's work to be: loving, inspiring, compassionate, encouraging, open, positive, supportive, memorable, comforting, sustainable, and life-changing. In order to achieve this, I must bring to my work my whole authentic self, my knowledge from previous experiences, my openness, love of learning and my continuous practice of self-care."

Board of Directors



Why do I support LFC?
Because Stronger Families Make Stronger Communities.

LFC BOARD OF DIRECTORS
MARILYN MAY
ELEMENTARY EDUCATOR
BOARD CHAIR



Why do I support LFC? Lamoille Family Center is a haven for families in Lamoille County communities. The knowledgeable, caring and capable staff provide practical and emotional support to strengthen families and give children their best start in life. It is the heart and connective tissue that brings us together as a safety net for one another.

LFC BOARD OF DIRECTORS
REEVA MURPHY
EARLY CARE AND
LEARNING
CONSULTANT
VICE CHAIR



Why do I support LFC?
As a social worker, I see the effects on families who struggle. I think LFC is important to prevent families from breaking up and kids going into custody.

LFC BOARD OF DIRECTORS
BRENDA CHRISTIE
MENTAL HEALTH
THERAPIST
SECRETARY



LFC has always held a special place in my heart, beginning with my working for LFC many years ago to my being on the Board of Directors for many years. I feel blessed and honored to be a part of such a wonderful organization that serves the families of Lamoille valley, by encouraging, educating and celebrating families.

LFC BOARD OF DIRECTORS
SANDRA PAQUETTE
SOCIAL WORKER
TREASURER



"Cajsa's dedication to children and families goes beyond her medical practice. She serves the community on several Boards and the Family Center is lucky to have her wisdom and leadership."
-Floyd Nease, Executive Director

LFC BOARD OF DIRECTORS
CAJSA SCHUMACHER
PEDIATRICIAN



The Lamoille Family Center is an important community resource for youth and families looking for support in difficult times. Through support and education programs, resilience is strengthened for children, youth, and families making a lasting difference for them and the community.

LFC BOARD OF DIRECTORS
EILEEN PAUS
HEALTH CARE
SPECIALIST



LFC is such an important presence in our lives because it helps ensure, with its programs and services to our community, the greatest possibility for success in members of our communities, birth through adulthood. The relationships that are forged through the center's work are life long and set the stage for our children, youth and adults to beautifully thrive.

LFC BOARD OF DIRECTORS
CATHERINE GALLAGHER
SCHOOL
SUPERINTENDENT



Why do I support LFC?
As a former social worker, I worked side-by-side with LFC staff for several years. I can personally attest to the importance of their work to kids and families in our community.

LFC BOARD OF DIRECTORS
KERRIE JOHNSON
JUVENILE DEFENSE
ATTORNEY



"As a father of a son whose development was aided by LFC, the value of the Family Center is clear. As a Board member I see the large volume of good work and many people helped in meaningful ways by the LFC staff. We're extremely lucky to have the LFC here."

LFC BOARD OF DIRECTORS
ADAM LORY
FINANCIAL ADVISOR

LFC Staff: Alissa Barracks, Kathy Beery, Jessica Bickford, DeAnne Blueter, John Boyer, Dean Burnell, Wendy Chauvin, Jen Chittick, Kyle Clark, Veronica Cote, Em Delaney, Sarah Doty, Ashley Hill, Jeff Hunsberger, Carol Lang-Godin, Cecile Languerand, Celine LeBlanc, Alison Link, Jodi Martin, Cathy Mayo, Jen McKenzie, Angela Mendieta, Floyd Nease, Kerri O'Halloran, Julia Skonicki, Jackie Stanton, Barb Strong, Debbie Trombly, Jasmine Yuris

